

Ref No - N/A Phase: 009



Site Reference: n/a



Address:
Watling Street,
Tamworth,
B77 5PN

Date:	Issue:	Approved:
03.01.23	1-BC	L.Wright
06.01.23	2-BC	
Drawing Number:	Job Number:	
BC1065	73336	

1.2m Max Taper Cone Spacings
9m Max Longitudinal Cone Spacings
1.2m Min Footway / Walkway To Be Maintained
1.2m Min Sideways Safety Zone
100m Min Longways Safety Zone
Measurements Will Be Subject To Survey

Actual Road Width:	12.0m
Remaining Road Width:	3.5m
Total Length Of Site:	1123.0m
Distance Of First Sign To First Cone:	800yds
Width Of Obstruction Including Safety Zone:	8.5m

Traffic Management:	Road Speed:
Ring Management	70mph

<ul style="list-style-type: none"> Working Space Safety Zones Pedestrian Walkway In The Road Terraplas Trackway Spoil Pedestrian Ramp 	<ul style="list-style-type: none"> Man On Site No Parking Cones Traffic Cones Sign Face Traffic Signal Pedestrian Signal Client Works Pedestrian Barrier Traffic Barrier
--	---

All Traffic Management Will Comply With The Safety Of Streetworks And Road Works Code Of Practice

TM PLAN NOT TO SCALE

OVERVIEW

SEE BLOW UP FOR ADDITIONAL DETAILS

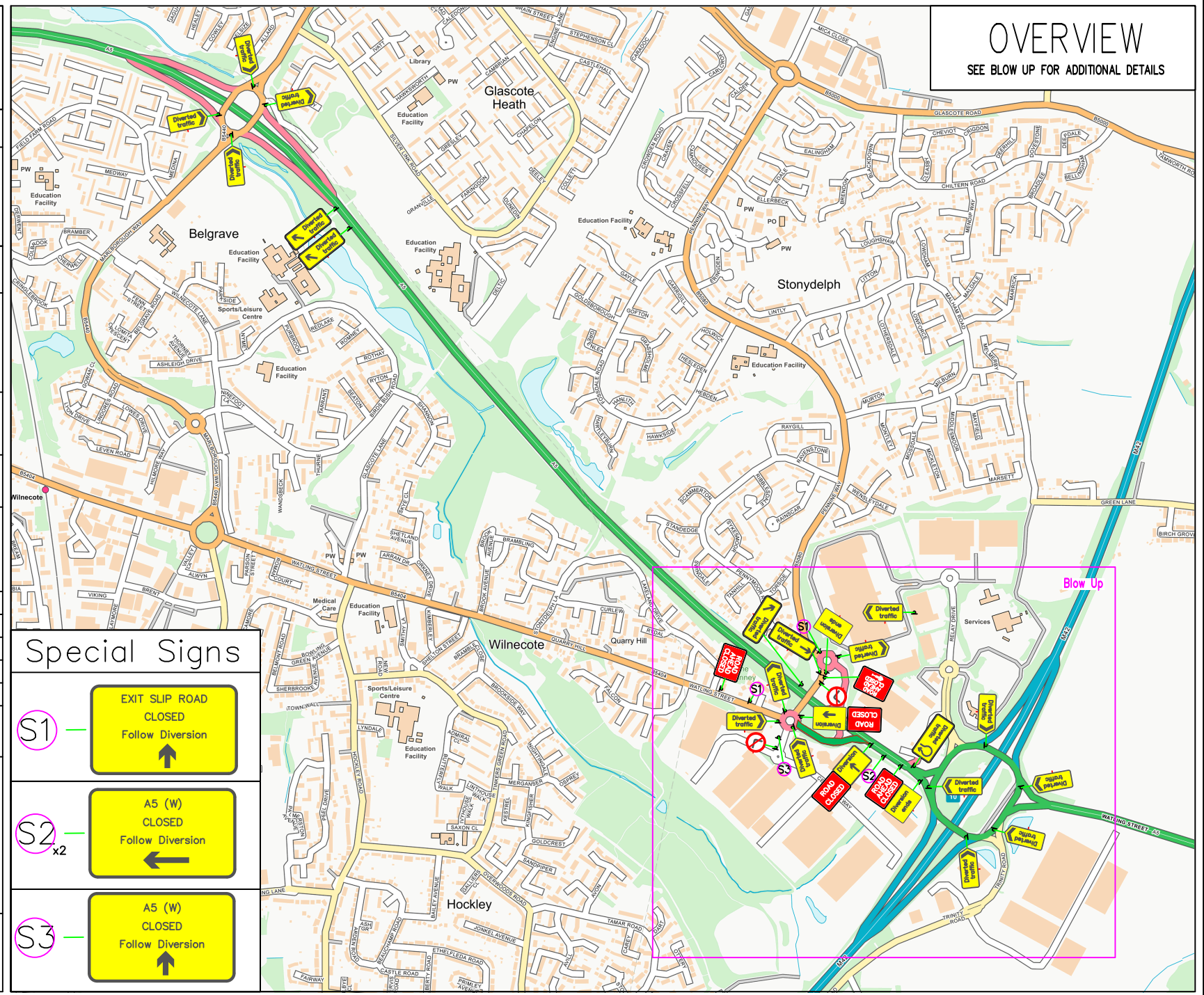

Special Signs

S1	<p>EXIT SLIP ROAD CLOSED Follow Diversion</p>
S2 x2	<p>A5 (W) CLOSED Follow Diversion</p>
S3	<p>A5 (W) CLOSED Follow Diversion</p>



Ref No - N/A Phase: 009



Site Reference: n/a



Address:
Watling Street,
Tamworth,
B77 5PN

Date:	Issue:	Approved:
03.01.23	1-BC	L. Wright
06.01.23	2-BC	

Drawing Number:	Job Number:
BC1065	73336

1.2m Max Taper Cone Spacings
9m Max Longitudinal Cone Spacings
1.2m Min Footway / Walkway To Be Maintained
1.2m Min Sideways Safety Zone
100m Min Longways Safety Zone
Measurements Will Be Subject To Survey

Actual Road Width:	12.0m
Remaining Road Width:	3.5m
Total Length Of Site:	1123.0m
Distance Of First Sign To First Cone:	800yds
Width Of Obstruction Including Safety Zone:	8.5m

Traffic Management:	Road Speed:
Ring Management	70mph

Key:	
Working Space	Man On Site
Safety Zones	No Parking Cones
Pedestrian Walkway In The Road	Traffic Cones
Terraplas	Sign Face
Trackway	Traffic Signal
Spoil	Pedestrian Signal
Pedestrian Ramp	Client Works
	Pedestrian Barrier
	Traffic Barrier

All Traffic Management Will Comply With The Safety Of Streetworks And Road Works Code Of Practice

**TM PLAN
NOT TO
SCALE**

BLOW UP
SEE OVERVIEW FOR WHOLE PLAN

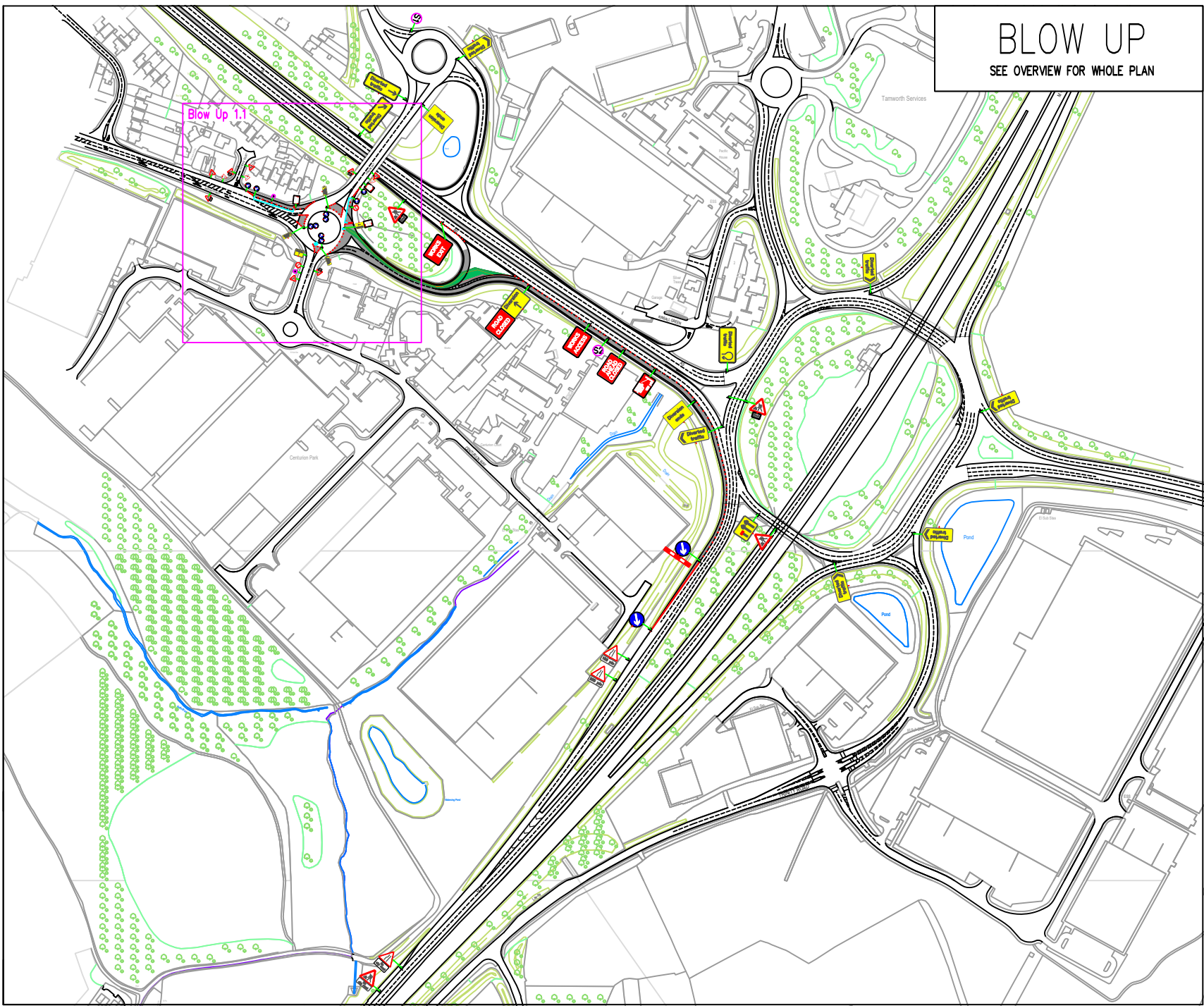



Ref No - N/A

Phase: 009



Site Reference:
n/a



Address:
Watling Street,
Tamworth,
B77 5PN

Date:	Issue:	Approved:
03.01.23	1-BC	L.Wright
06.01.23	2-BC	

Drawing Number:	Job Number:
BC1065	73336

1.2m Max Taper Cone Spacings
9m Max Longitudinal Cone Spacings
1.2m Min Footway / Walkway To Be Maintained
1.2m Min Sideways Safety Zone
100m Min Longways Safety Zone
Measurements Will Be Subject To Survey

Actual Road Width:	12.0m
Remaining Road Width:	3.5m
Total Length Of Site:	1123.0m
Distance Of First Sign To First Cone:	800yds
Width Of Obstruction Including Safety Zone:	8.5m

Traffic Management:	Road Speed:
Ring Management	70mph

- | | |
|--------------------------------|--------------------|
| Working Space | Man On Site |
| Safety Zones | No Parking Cones |
| Pedestrian Walkway In The Road | Traffic Cones |
| Terraplas | Sign Face |
| Trackway | Traffic Signal |
| Spoil | Pedestrian Signal |
| Pedestrian Ramp | Client Works |
| | Pedestrian Barrier |
| | Traffic Barrier |

All Traffic Management Will Comply With The Safety Of Streetworks And Road Works Code Of Practice

TM PLAN
NOT TO
SCALE

BLOW UP 1.1
SEE OVERVIEW FOR WHOLE PLAN

